



Shri Sairaj Shikshan Pratishthan's

Reg. No. ID No. PU/NS/CS/139/2009

Vishwalata Arts, Commerce & Science College

AISHE ID : C-41471
College Code : 892

BHATGAON, Tal. Yeola, 423401 Dist. Nashik

Mob. 9545126722

* Affiliated to Savitribai Phule Pune University. * NAAC Accredited C Grade (1st Cycle 2022) * ISO 9001:2015

Criteria No-06

Governance, Leadership and Management

6.2.3 Implementation of e-governance in areas of operation.

1. Administration
2. Finance and Accounts
3. Examination

- A. All 3 of the above
- B. All 2 of the above
- C. All 1 of the above



Principal
Vishwalata Arts Commerce
& Science College Bhatgaon
Tal. Yeola Dist-Nashik

Examination Software

The screenshot displays a web browser window with two tabs: 'SPPU - External Marks System' and 'Online Internal Marks System'. The address bar shows the URL 'extmarks.unipune.ac.in/AppointmentAndBatches/HOD_AppoinmentMaster.aspx'. The page header includes the Savitribai Phule Pune University logo and the text 'Online Cap Marks System'. A user is logged in as 'CAAN018770'. The main content area is titled 'HOD Appoinment' and features a table of 'Appointed HOD Details'.

Name	Mobile No.	Email	Subject View
Kadam Dnyandeo Kashinath	9423556815	kadamdnyandeo7@gmail.com	View
Gadekar Vrushali Sanjay	9356110753	vrushaligadekar95@gmail.com	View
Wagh Tai Baburao	7387823961	tbwagh11@gmail.com	View
Khairnar Ajit Shantilal	9359023973	jkhairnar77@gmail.com	View

The left sidebar contains navigation options: DASHBOARD, COLLEGE, Add Principal, Search Appointed HOD'S By Subject Name, Add HOD, Exam Wise Reports, Pattern Wise BOS Report, Marks Entry, Manage Edit Permissions, and Pending Seat Numbers Details. The Windows taskbar at the bottom shows the search bar, taskbar icons, and system tray with the time 11:13 AM on 12/13/2023.

Scholarship: DBT Dashboard

 Vishwalata Arts, Commerce & Science College

Welcome, DH4932_Principal  Home (/Home/HomePage)



(<https://www.india.gov.in/>)



(<https://www.maharashtra.gov.in>)



*All reports last updated on 25-10-2023 00:00:00

- Home (/Home/HomePage)
- Scrutiny (/CollegeScrutinyDashBoard/Collegehom)
- Reports
 - DBT Dashboard (/Dashboard/Report)
 - Allotment Date Wise Report (/Department/AllotmentWiseRep)
 - Institute Disbursement Report (/Disbursement/InstituteDisbursed)
 - Student Disbursement Report

Select Department and Scheme For Scrutiny

Department Name *

Scheme Name *

Financial Year *

Select Scrutiny For *

Skip To Main Content

Skip To Navigation

Home (/Home/LandingPage)

A+ A= A-

मराठी (/Home/ChangeLanguage?Lang=mr)



(https://www.india.gov.in/)



(https://www.maharashtra.gov.in)



Guidelines for Aadhaar linking to bank account



Notice



Helpline Number 022-49150800



All Schemes

- Post Matric Scholarship -
- Tribal Development Department +
- Directorate of Higher Education +
- Directorate of Technical Education +
- VJNT,OBC and SBC Welfare Department +
- Directorate of Medical Education and Research +

Click below link to Proceed



Post Matric Scholarship



Farmer Schemes



Khauti Anudan Scheme



Library Software

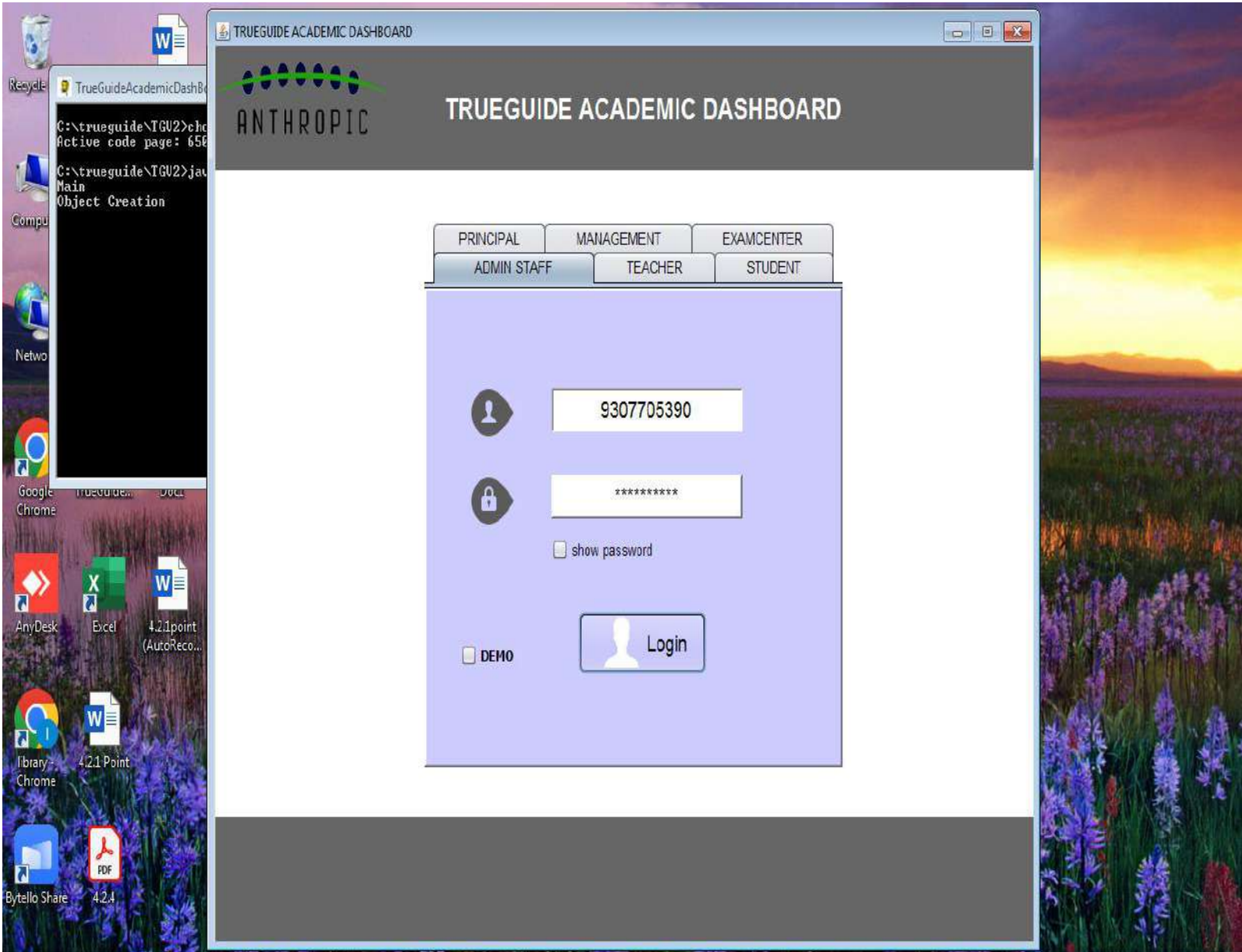

सावित्रीबाई फुले पुणे विद्यापीठ
(पूर्वीचे पुणे विद्यापीठ)

दूरध्वनी क्र.
०२०-२५६२१०५९
iqac@unipune.ac.in



अंतर्गत गुणवत्ता सिद्धता कक्ष
गणेशखिंड, पुणे --४११००७

ना - हरकत प्रमाणपत्र

प्रमाणित करण्यात येते की, माहिती व्यवस्थापन प्रणाली(एम. आय. एस.) सन २०२२-२०२३ या वेबपोर्टलवर साईराज शिक्षण प्रतिष्ठाण पुणे विश्वलता कॉलेज पत्ता: भाटगाव ता येवला जि नासिक ता.: येवला जि: नासिक पिनकोड: 423401 या महाविद्यालयाची शैक्षणिक व शैक्षणिकेतर बाबींची सर्व माहिती नोंदविली आहे. महाविद्यालयाकडे माहिती व्यवस्थापन प्रणाली(एम. आय. एस.) सन २०२२-२०२३ बाबतची कोणतीही माहिती प्रलंबित नाही. सबब सदरील महाविद्यालयाची कामे विद्यापीठाच्या संबंधित शाखेकडून पुढील कार्यवाहीकरीता स्विकारण्यास हरकत नाही.

दिनांक : 26/04/2023
ठिकाण : पुणे



(प्रा.डॉ.संजय होले)
नोडल ऑफिसर
एम.आय.एस.

सावित्रीबाई फुले पुणे विद्यापीठ



Shri Sairaj Shikshan Pratishthan's

Reg. No. ID No. PU/NS/CS/139/2009

Vishwalata Arts, Commerce & Science College

AISHE ID : C- 41471
College Code : 892

BHATGAON, Tal. Yeola, 423401 Dist. Nashik

Mob. 9545126722

* Affiliated to Savitribai Phule Pune University. * NAAC Accredited C Grade (1st Cycle 2022) * ISO 9001:2015

Criteria No-06

Governance, Leadership and Management

6.2.3 Implementation of e-governance in areas of operation

Sr.No.	Document
1	ERP (Enterprises Resource Planning) Document



ज्ञान देव
Principal
Vishwalata Arts Commerce
& Science College Bhatgaon
Tal. Yeola Dist-Nashik

RECEIPT

Logic Computer

1st Floor, Pardeshi Complex, Opp. State Bank, Shani Patangan,
YEOLA - 423 401. Dist. Nashik
Mob. 9975137037, 8446337037

**BROADBAND
AND
INTERNET
LEASED LINE**



NO.

Date 6 / 6 / 2022

4500

Received With Thanks From Shri. Vishwajata college of Comp Science

For Period of 1-6-22 to 30-6-22

by Cheque/Cash /Internet Plan 35mb-01

against subscription of internet Charges.

Rs. 1800

Subject to realization of Cheque.
Subscription charges are inclusive service tax & OFC Maintenance charges.

LOGIC COMPUTERS
[Signature]
Proprietor
FOR LOGIC COMPUTERS
YEOLA.

Logic Computer

1st Floor, Pardeshi Complex, Opp. State Bank, Shani Patangan,
YEOLA - 423 401. Dist. Nashik
Mob. 9975137037, 8446337037

**BROADBAND
AND
INTERNET
LEASED LINE**



RECEIPT

NO. **3351**

Date 1/10/2022

I received With Thanks From Shri. Vishwalata college of comp. sci

For Period of 1-9-22 to 31-10-22

by Cheque/Cash /Internet Plan 35 MB UL

against subscription of internet Charges.

Rs. 3800/-

Subject to realization of Cheque.
Subscription charges are inclusive service tax & OFC Maintenance charges.

LOGIC COMPUTERS

For Logic Computers
Yeola.

RECEIPT

Logic Computer

1st Floor, Pardeshi Complex, Opp. State Bank, Shani Patangan,
YEOLA - 423 401. Dist. Nashik
Mob. 9975137037, 8446337037

**BROADBAND
AND
INTERNET
LEASED LINE**



NO. **3458**

Date 2/12 /2022

Received With Thanks From Shri. Vishwalata college of comp. scienc

For Period of 1-11-22 to 31-12-22

by Cheque/Cash /Internet Plan 35MB-UL

against subscription of internet Charges.

Rs. 3800/-

Subject to realization of Cheque.
Subscription charges are inclusive service tax & OFC Maintenance charges.

LOGIC COMPUTERS

Proprietor
For Logic Computer's
Yeola.

Logic Computer

1st Floor, Pardeshi Complex, Opp. State Bank, Shani Patangan,
YEOLA - 423 401. Dist. Nashik
Mob. 9975137037, 8446337037

BROADBAND
AND
INTERNET
LEASED LINE



RECEIPT

NO. **3553**

Date 1 / 2 / 2023

Received With Thanks From Shri. Vishwalata college of Comp. Science

For Period of 1-1-23 to 28-2-23

by Cheque/Cash /Internet Plan 35MB-UL

against subscription of internet Charges.

LOGIC COMPUTERS

Rs. 3800/-

Proprietor

For Logic Computer's

Yeola.

Subject to realization of Cheque.

Subscription charges are inclusive service tax & OFC Maintenance charges.

Logic Computer

1st Floor, Pardeshi Complex, Opp. State Bank, Shani Patangan,
YEOLA - 423 401. Dist. Nashik
Mob. 9975137037, 8446337037

**BROADBAND
AND
INTERNET
LEASED LINE**



RECEIPT

NO.

4436

Date 4 / 3 / 2023

Received With Thanks From Shri viswata college of comp. Science

For Period of 1-4-23 to 31-4-23

by Cheque/Cash /Internet Plan 35 mn. ut

against subscription of internet Charges.

Rs. 1800/-

Subject to realization of Cheque.
Subscription charges are inclusive service tax & OFC Maintenance charges.

LOGIC COMPUTERS

Proprietor
FOR LOGIC COMPUTERS
YEOLA.